

J06B142A JOHANNSEN

TMB1 - HEAVY TIMBER TRUSS

NOTES

- TIMBERS ARE DOUGLAS FIR SS, S4S, FOHC
 6" X 8" - TOP & BOTTOM CHORDS & KINGPOST
 6" X 16" - ARCHES
- LAG BOLTS ARE A307 STEEL, SIZES AS NOTED
- ARCHES ARE NON-STRUCTURAL - SECURE WITH 6" SCREWS & COUNTER SINK TO FLUSH WITH TIMBER SURFACE
- ROOF LOADING:
 TCLL - 31.4 PSF
 TC DL - 5 PSF
 BC LL - 10 PSF
 BC DL - 7 PSF
- TRUSS SPACING: 48" O.C.

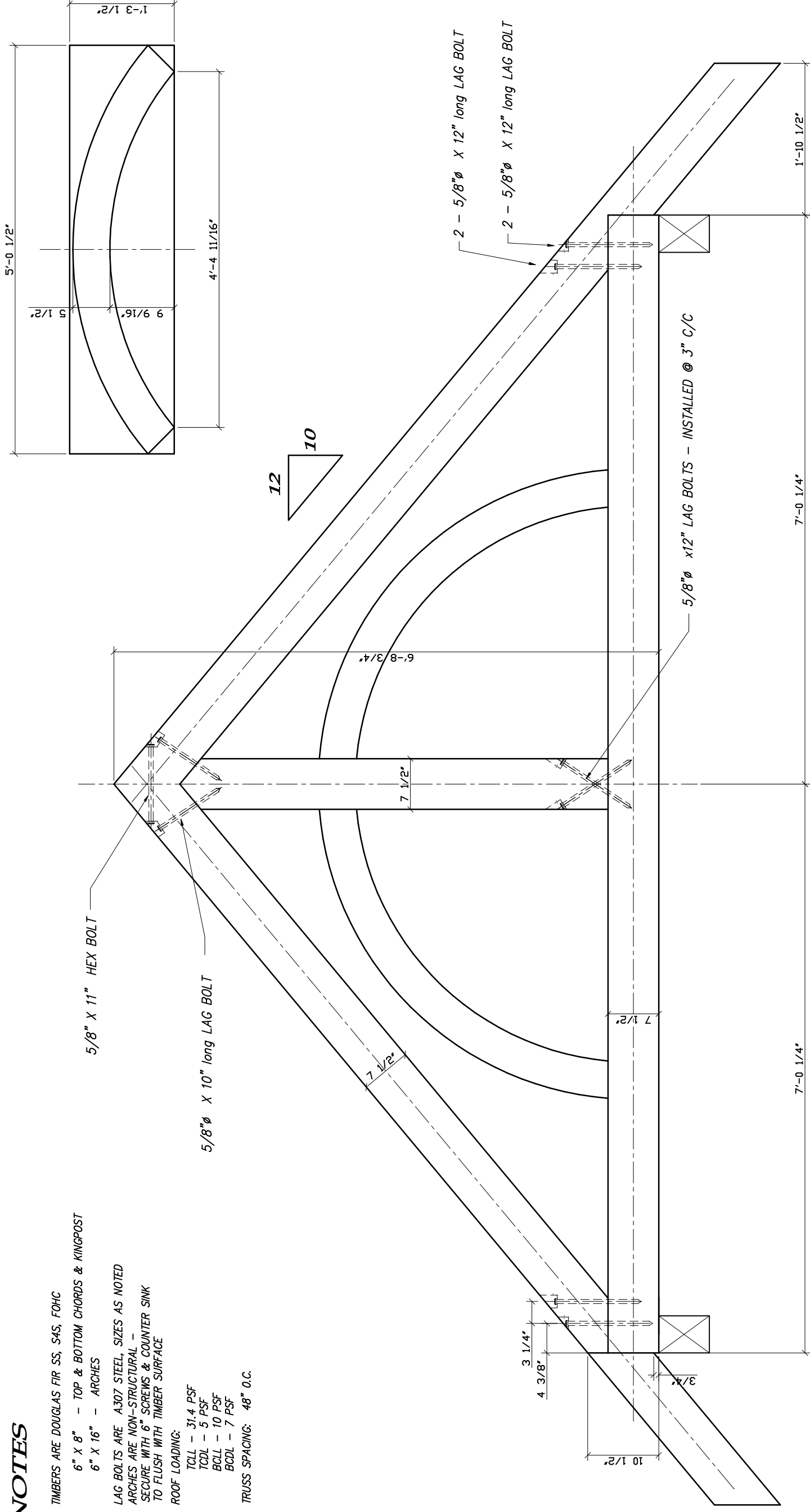

No.	REVISIONS	DATE



P.O. Box 70,
 Trans Canada Hwy.,
 Cobble Hill, B.C.
 V0R 1L0
 Tel: (250) 743-5584
 383-4737 (Victoria)
 669-5186 (Vancouver)
 245-5021 (Nanaimo)
 Toll Free: 1-800-667-3511

PROJECT/RESIDENCE:

KIM JOHANNSEN

4369 KINGSCOTE ROAD
 COBBLE HILL

DWG. TITLE: HEAVY TIMBER TRUSS

DESIGNER: CC

DRAWN BY: CC

DATE: JULY 25, 2006

SCALE: AS NOTED

LOADING (PSF):
 Floor D.L. Roof D.L. Roof D.L.

PERMIT #

SALES REP: PHIL C.

TRUSTRAK#
J06B142D

JOB No. DRAWING No. REV.

S1

TMB1 - TRUSS ELEVATION

3/4" = 1'